

Solos de piccolo

YOUNG PERSON'S GUIDE TO THE ORCHESTRA

Fugue

BRITTEN

Allegro molto $\text{♩} = c. 152$

Solo

p

A

pp

B

p

LIEUTENANT KIJE

PROKOFIEV

Doppio movimento $\text{♩} = 120$

MOTHER GOOSE SUITE

III Laideronnette, Impératrice des Pagodes

RAVEL

1 Mouvt. de Marche ♩ = 116

Solo

p

2

19

pp

This section needs to be practised *mf* in order to cut through the orchestral texture.

cresc.

v

ff

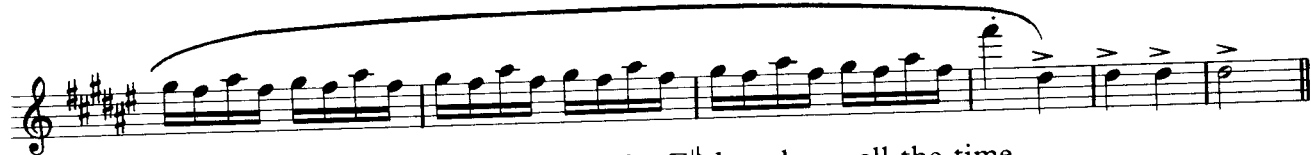

PIANO CONCERTO

1st Movt.

RAVEL

Allegramente $\text{♩} = \text{c. } 132$
Solo

OVERTURE - SEMIRAMIDE

ROSSINI

Allegro ♩ = c. 152
Solo

p

p

p

L

p

U

of this section.

SCHEHERAZADE

2nd Movt.

RIMSKY-KORSAKOV

$\text{♩} = 132$

7

p

H

cresc.

O

mf

f

65

Con moto $\text{♩} = 152$

Last Movt.

U

Vivo $\text{♩} = 88$

p

V

16

mf

Solos 2da flauta

Introduction

Stravinsky Pajaro de fuego

$\text{♩} = 108$

4 [1] 2 2 [2] 2

(Trb.) (Fag.) (Trb.)

Fl. I (Fl. gr.)

p

[3] 1 1 Solo

p

1 [4] 3 [5] 1

(Clar.) (Timp.)

[6] *L'oiseau de feu et sa danse*

$\text{♩} = 152$

p *mf*

[7]

f

[8] 3

muta in Piccolo G.P.

SALTARELLO.

FLAUTO II.

Mendelssohn

Presto.

FLUTES 1 & 2

2^a

AI QUIVQ
RIO DE JANEIRO

RAVEL
Dafnés y Chloe

Début des Fragments Symphoniques (2^e Série)

155 Lent
Fl.

pp

156

ff

180 *Vif*

pp

p

181

p

182 *Un peu plus animé.*

pp

183 En animant toujours davantage.

184 au 1er Mouvt vif avec un peu plus de Jangueur.

185 Animez un peu.

186 En animant toujours

187 Moins animé.

188 Très lent.

189

Cédez très peu Pressez Plus lent

190 au Mouvt Cédez très peu. Pressez

IV

Molto vivace $\text{♩} = 152$

1 7 A 8

FLUTE II

The Moldau

by B. SMETANA

Allegro comodo non agitato 1st Flute Solo

2nd Flute Solo *p* *lusingando*

p *lusingando*
